

GENERAL NOTES

all dimensions on this drawing are in millimetres

A3

the contractor is to comply with the current building regulations (2006) whether or not stated on the drawing or specification.

the drawing to be read in accordance with the attached specification

The contractor to check all dimensions on site and to be agreed with the client, any discrepancies to be reported to the client

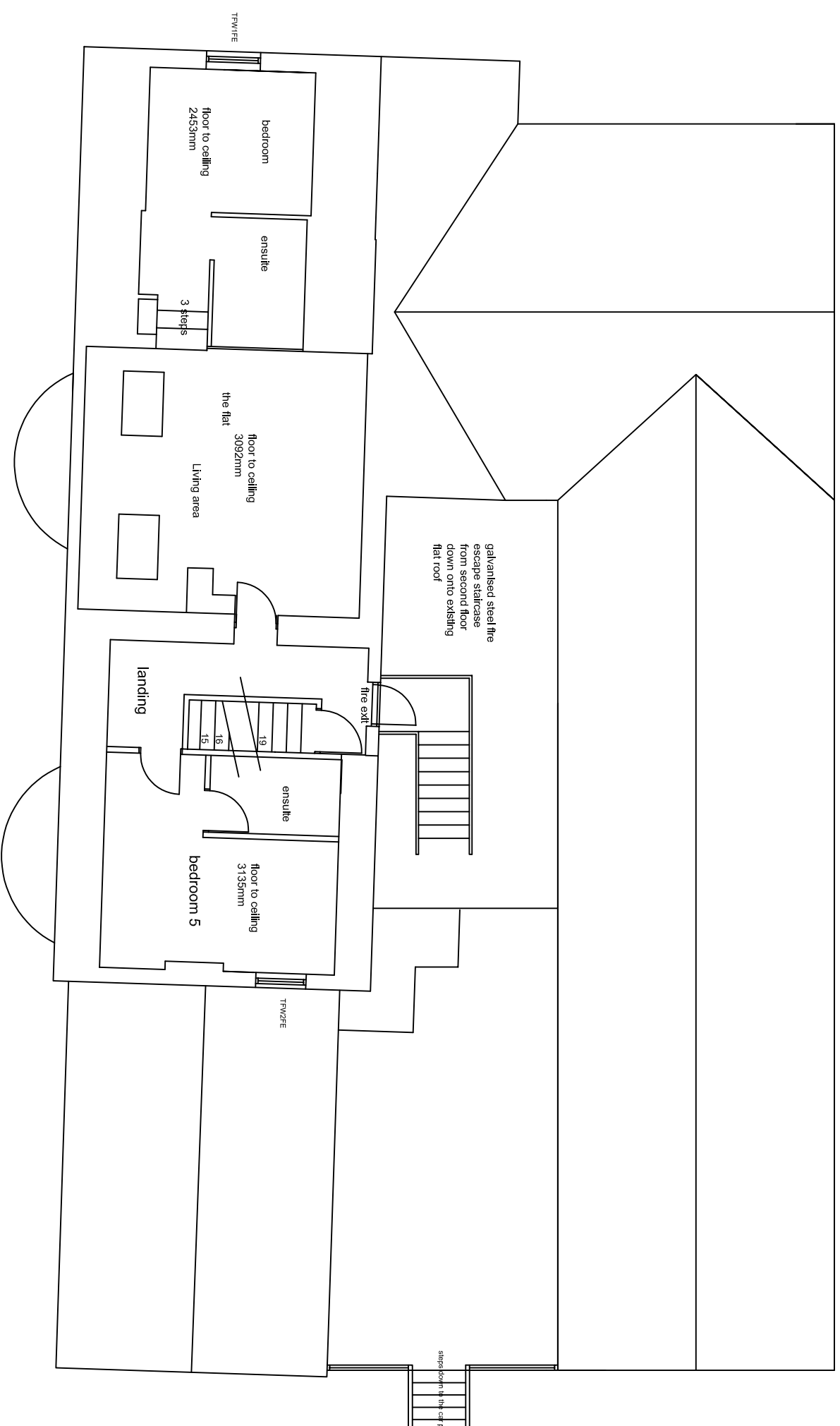
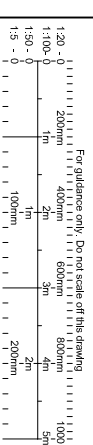

revisions

idn
Lilleshall
tel. 07855743393

Client

Anita Swindley and John Watson

Project

proposed five new budget rooms with communal shower facilities, external decked open air area and new windows for
Norwood House Hotel,
Pave Lane,
Newport.
TF10 9LG
tel 01952 825896

title

PLANNING

existing second floor plan

Scale A3 @1:100

Date 30.08..2020

Drawing No. 1912 20 Rev